ISBN thinking about you.

To:

From:

Dewey belong together?

To:

From:

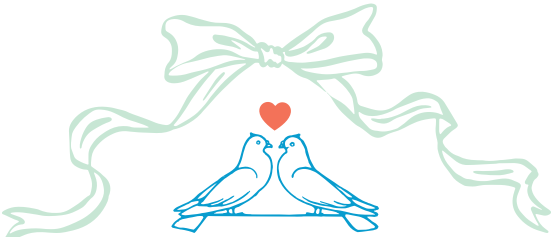

If I could I rearrange
the alphabet I would put
U, I, and CHPL together.

To:

From:

Your name
must be Jane,
'cause I'm getting
L'Austen your
eyes.

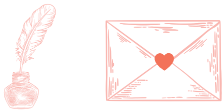

To:

From:

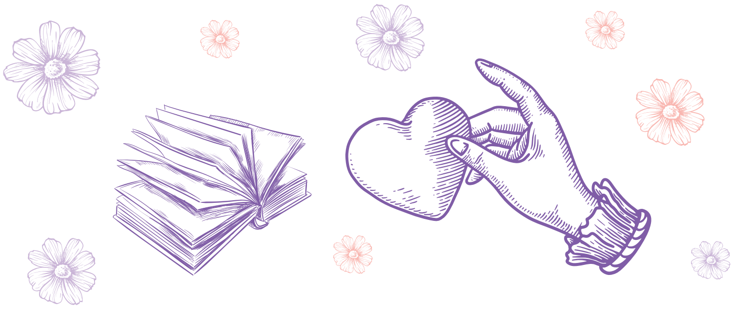

You're one of my **favorite nonfictional characters.**

To:

From:

On a scale of 1-10,
you're a 009.9999

To:

From:

---

cincinnati public library
Hamilton County

Print, cut-out and share with your favorite book lover!

Roses are red, violets
are blue, **let's return
our books** before
they're overdue.

To:

From:

You're the
plot twist
I didn't see
coming.

To:

From:

You and I
have
POEtential.

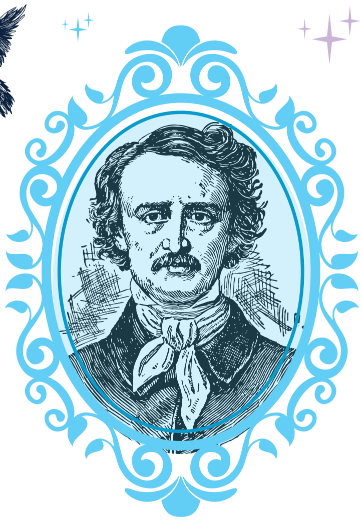

To:

From:

I'm just
WILDE
about you.

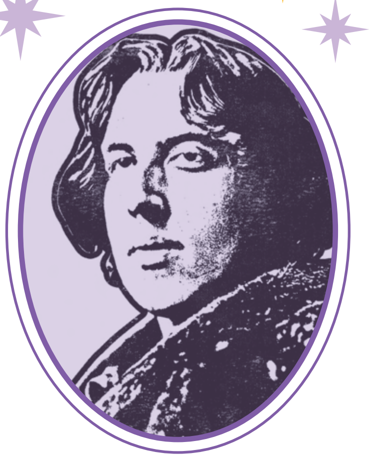

To:

From:

cincinnati
public
library
Hamilton County

Print, cut-out and share with your favorite book lover!